BATTLE HYMN

As recorded by Manowar

(From the 1982 Album BATTLE HYMNS)

Transcribed by Little Prince *Music by Ross Friedman & Joey DeMaio*

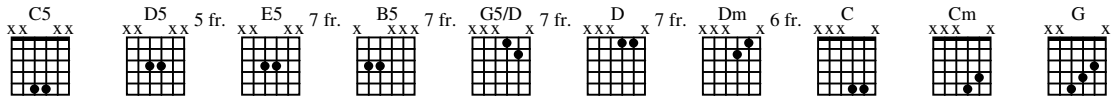

A Intro

Moderately Slow ♩ = 93

Gtr I

let ring

let ring

Gtr II

1/4

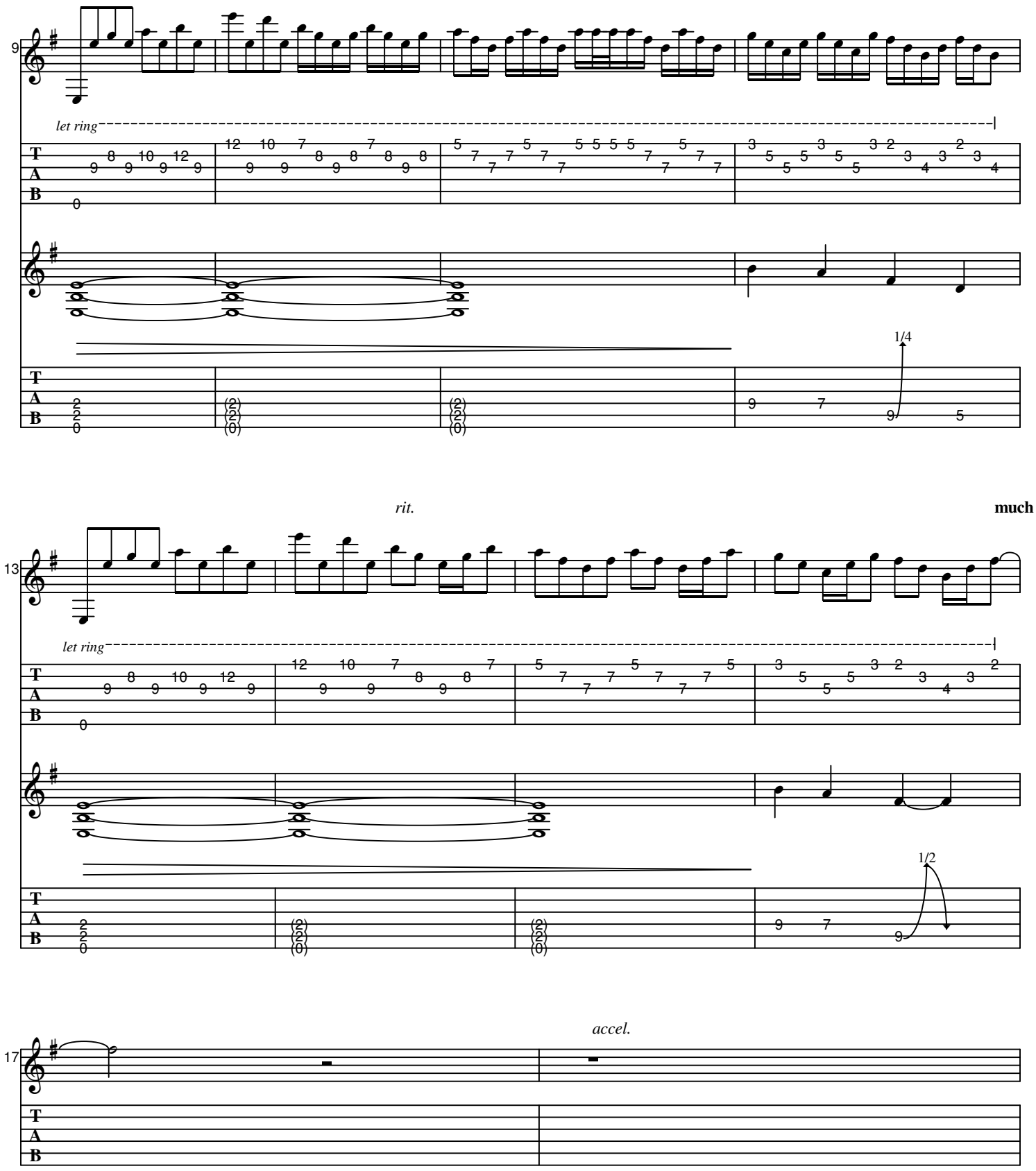
9
let ring
1/4
rit.
much slower
13
let ring
1/2
17
accel.

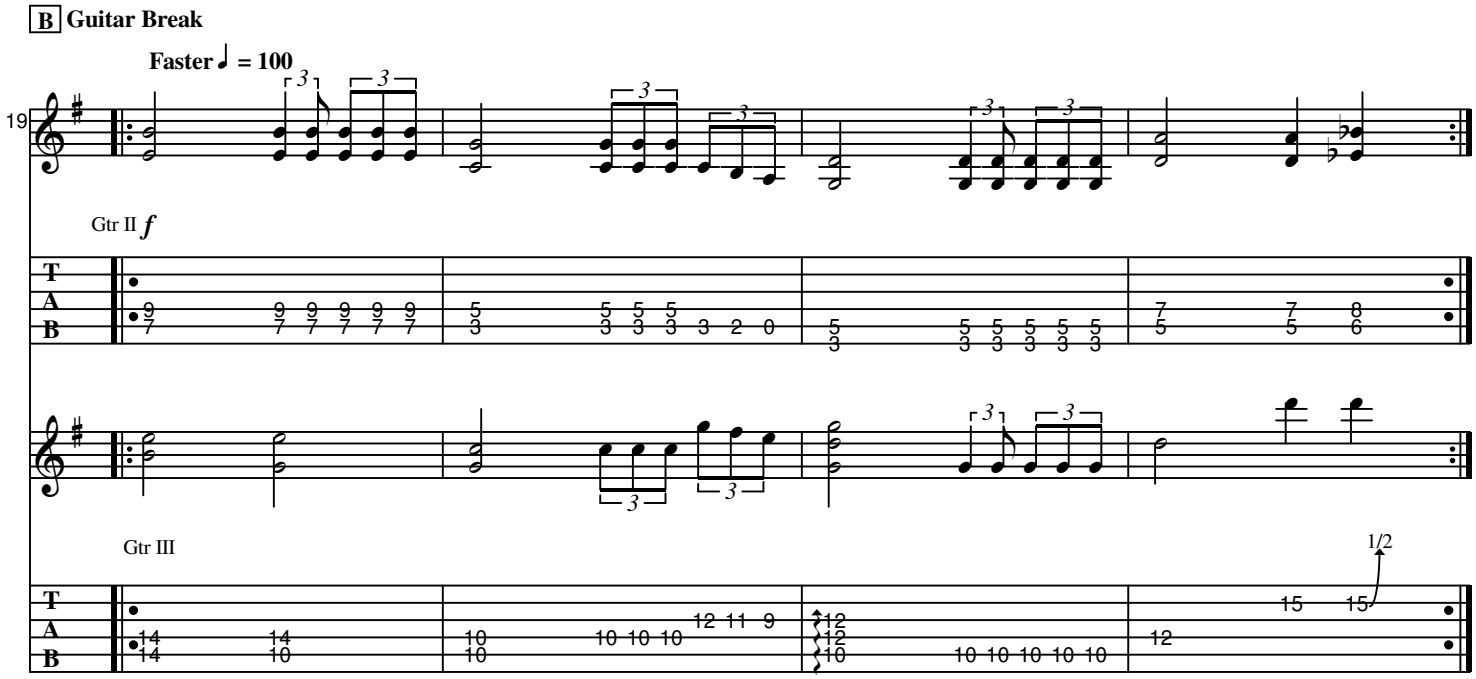
B Guitar Break
Faster ♩ = 100
19
Gtr II f
Gtr III
1/2

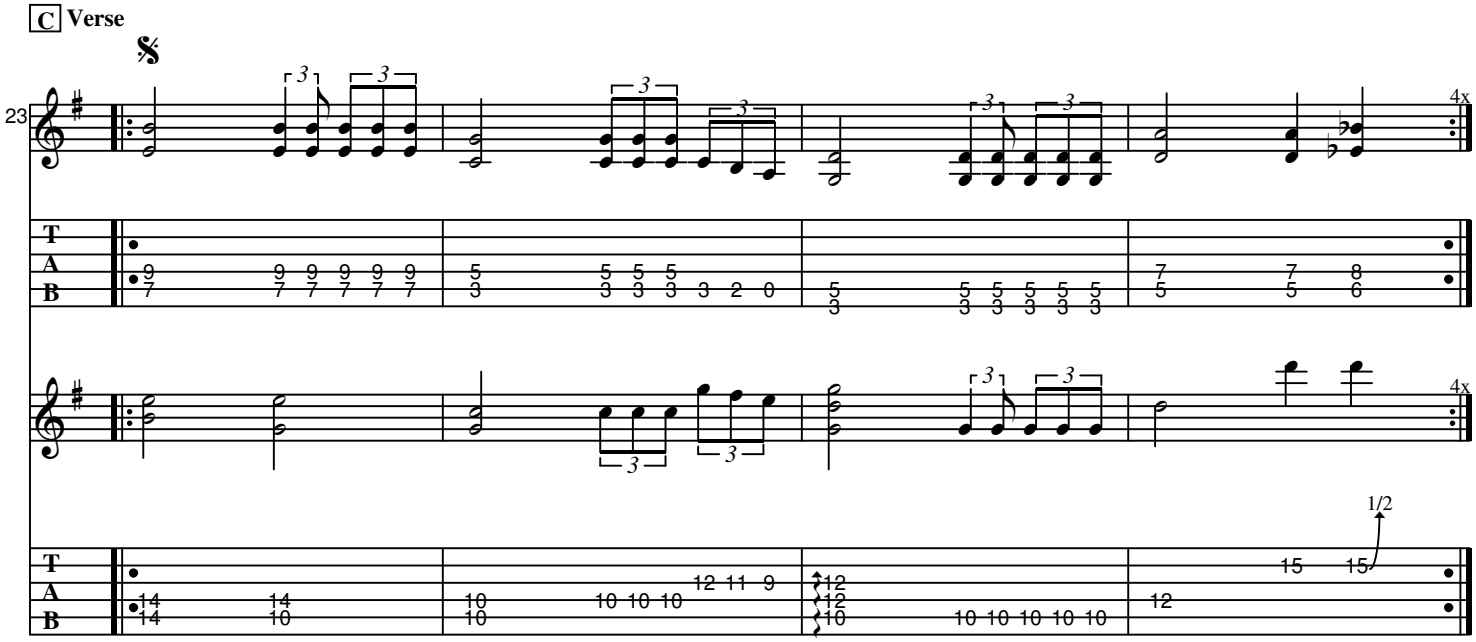
C Verse
23
4x
1/2

D Chorus

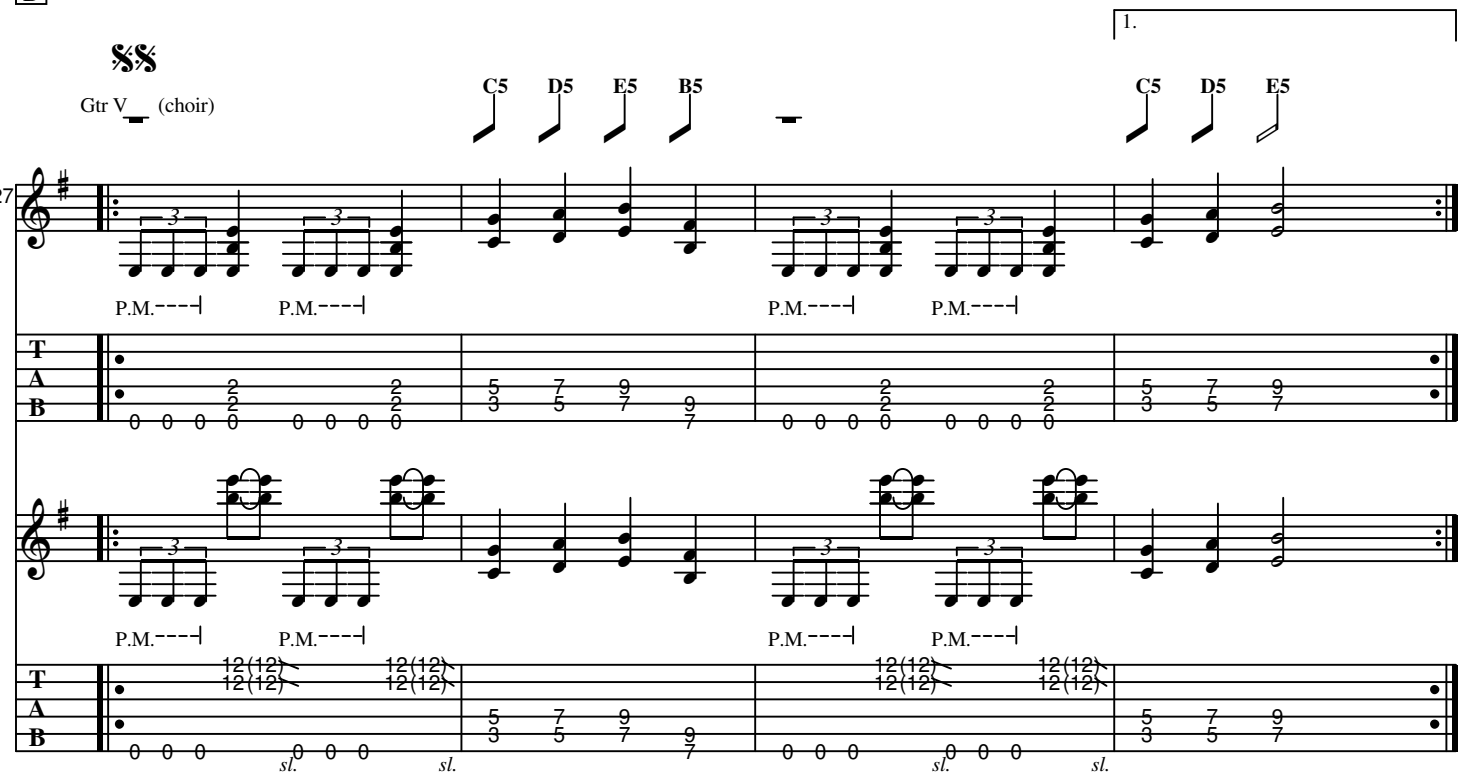

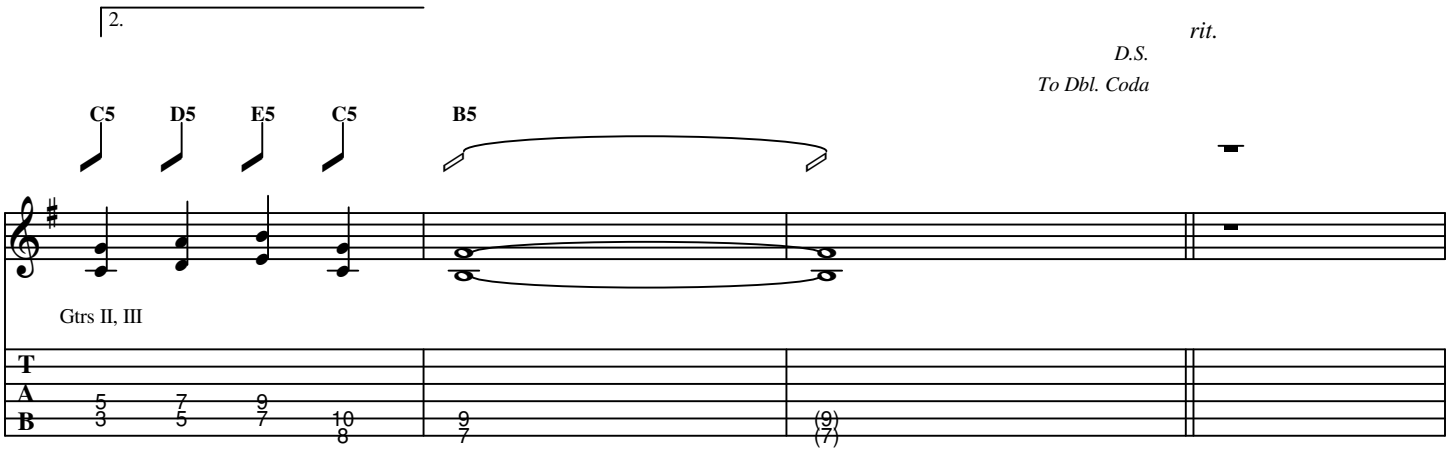

E Interlude

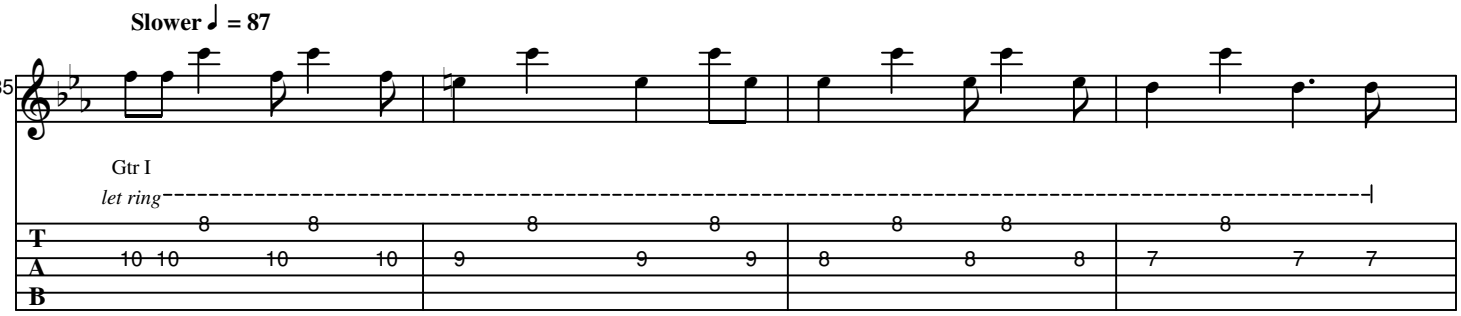

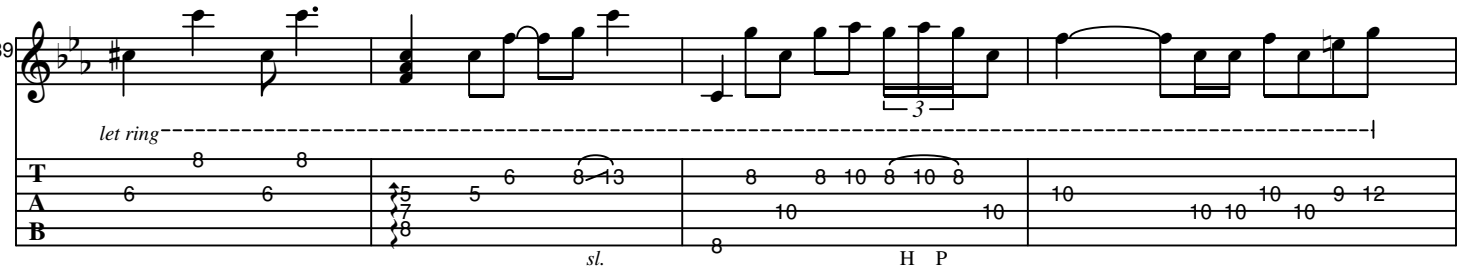

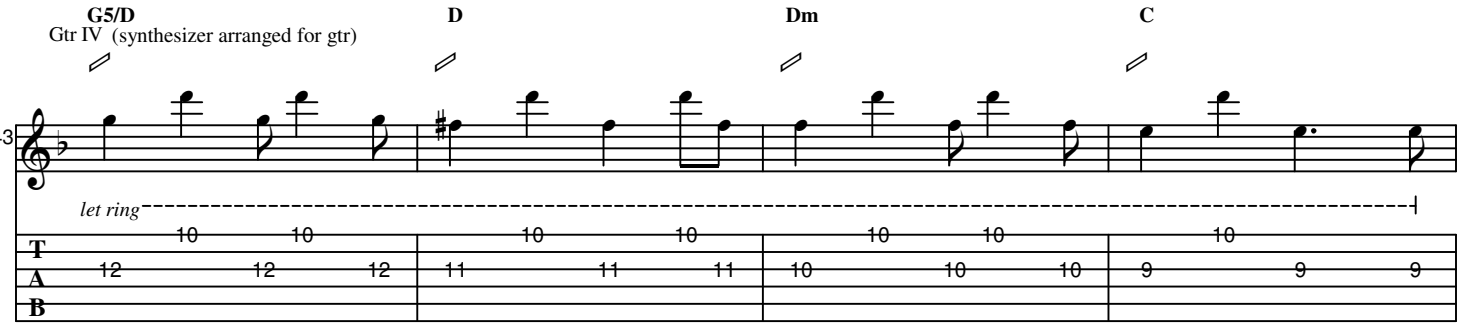

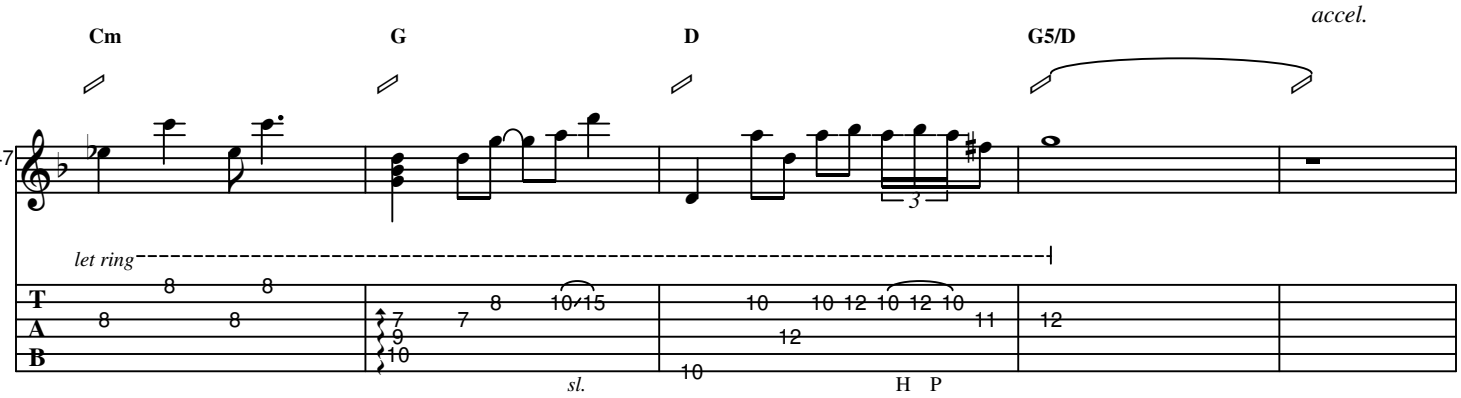

F **Guitar Solo**

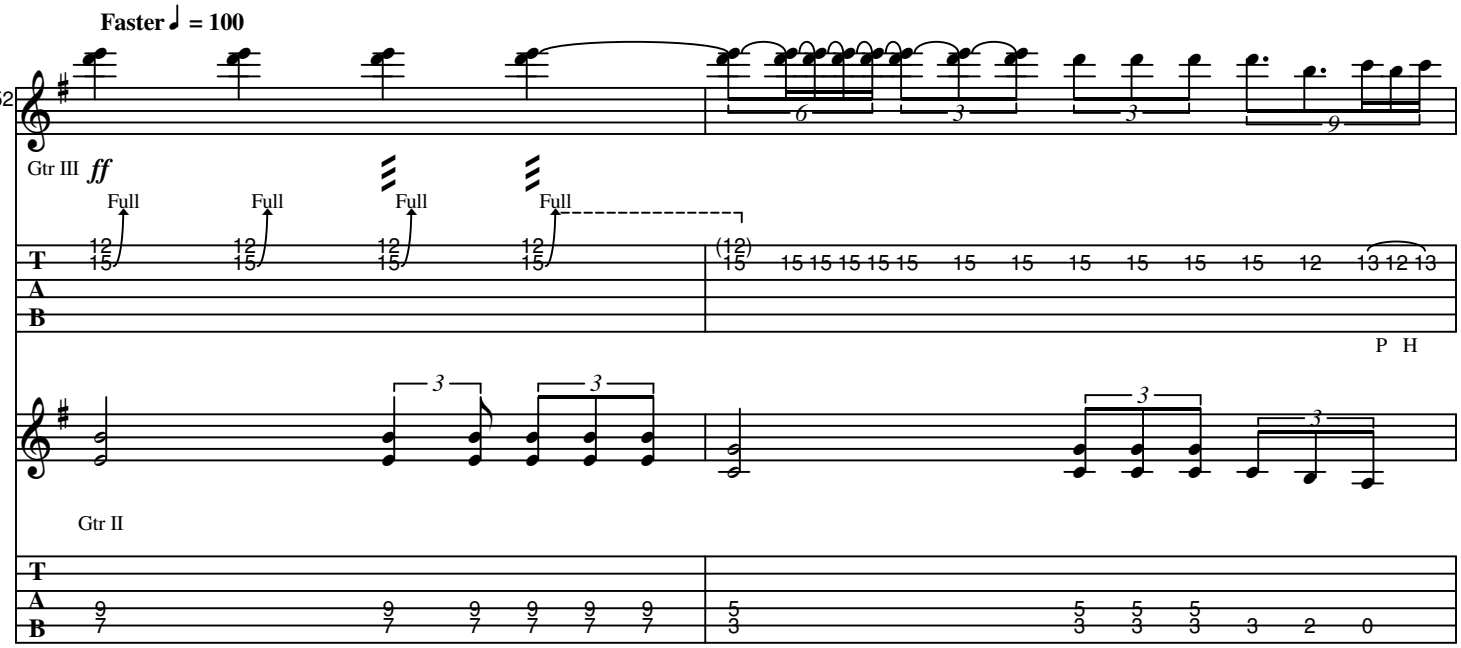

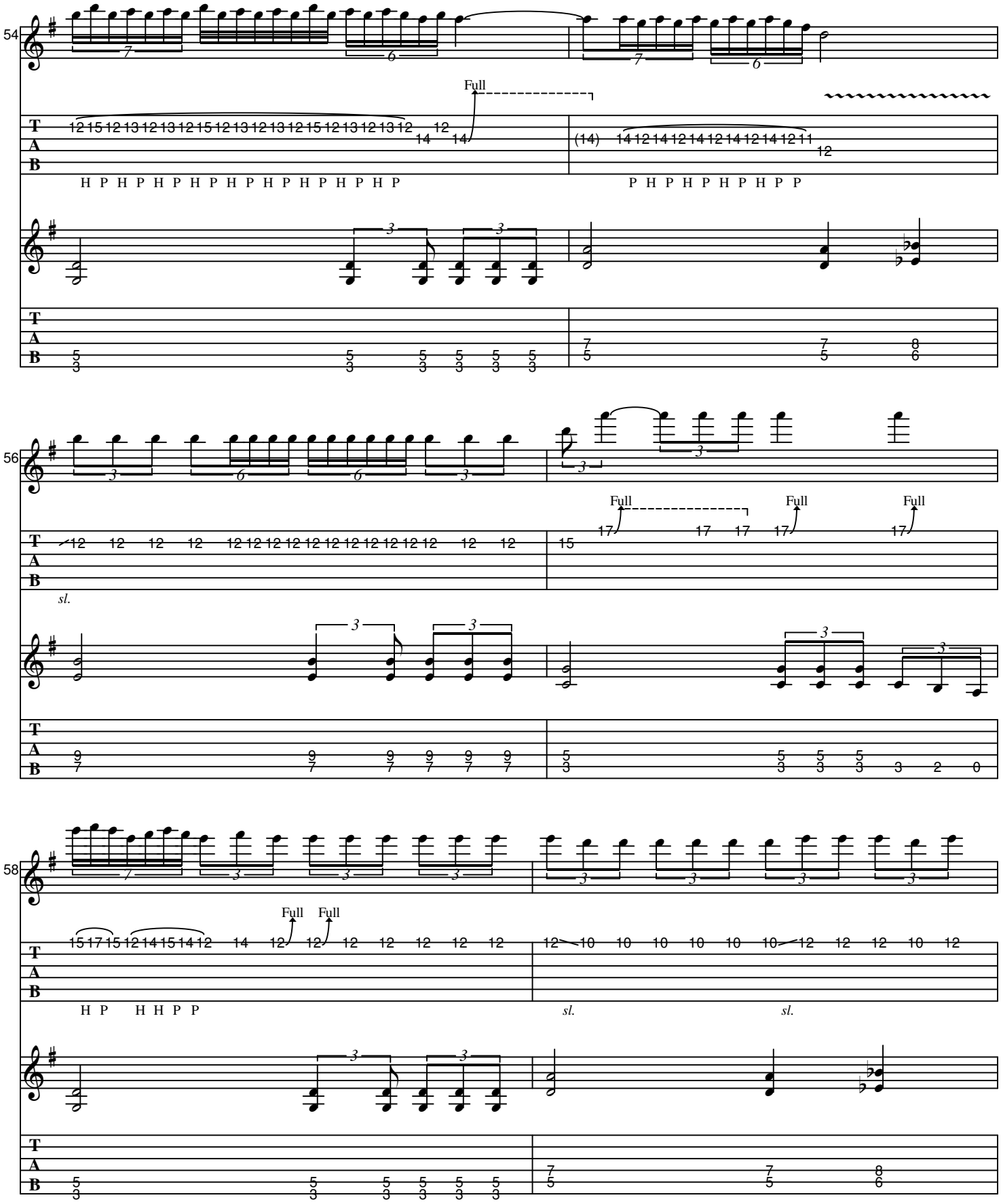
54
Full
H P H P H P H P H P H P H P H P H P
P H P H P H P H P P
56
sl.
Full
Full
Full
58
Full
Full
H P H H P P
sl.
sl.

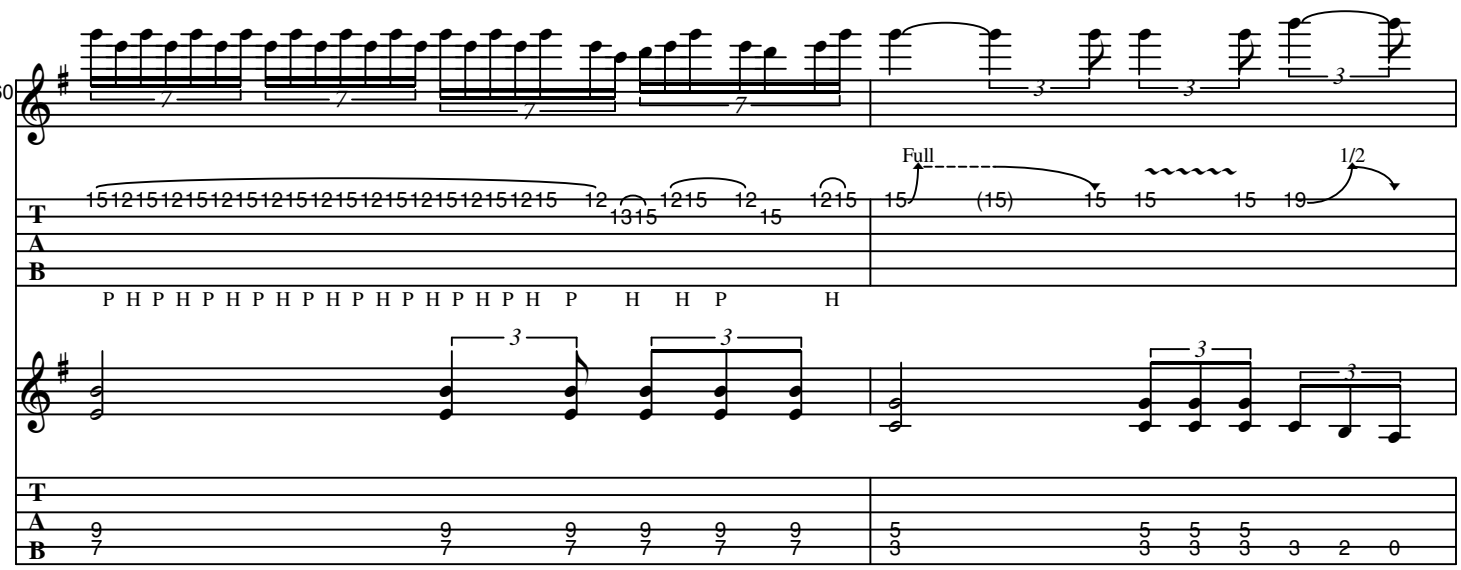

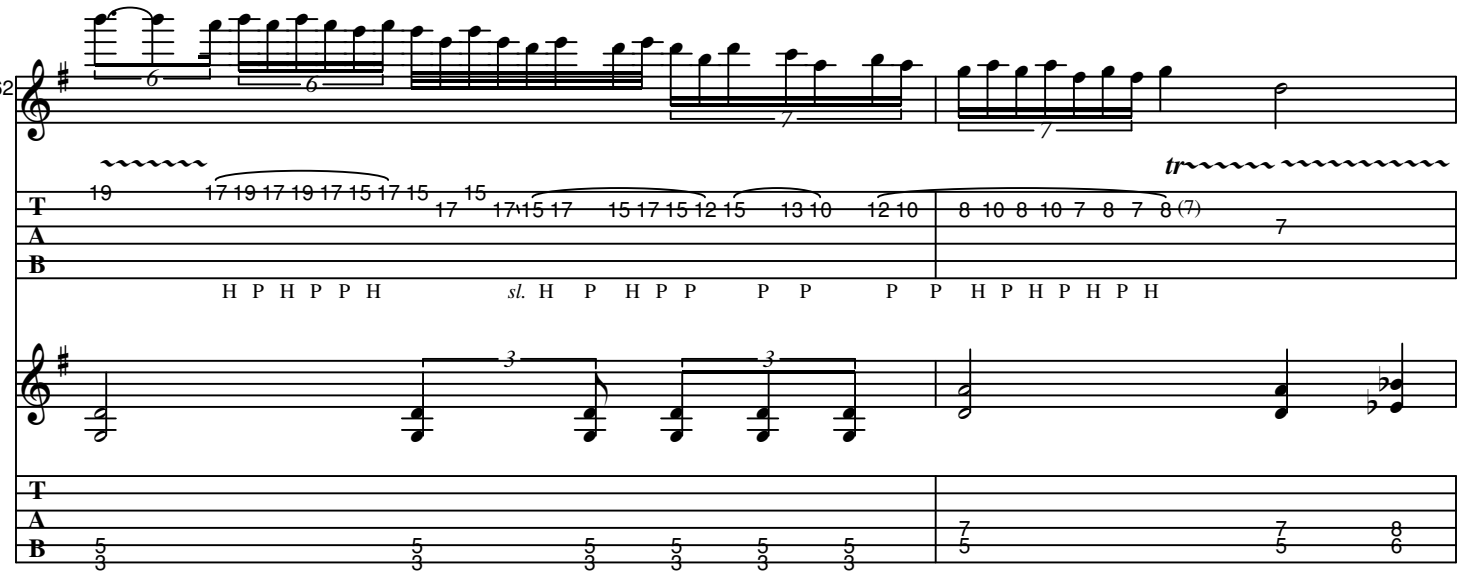

D.S.S. al Dbl. Coda

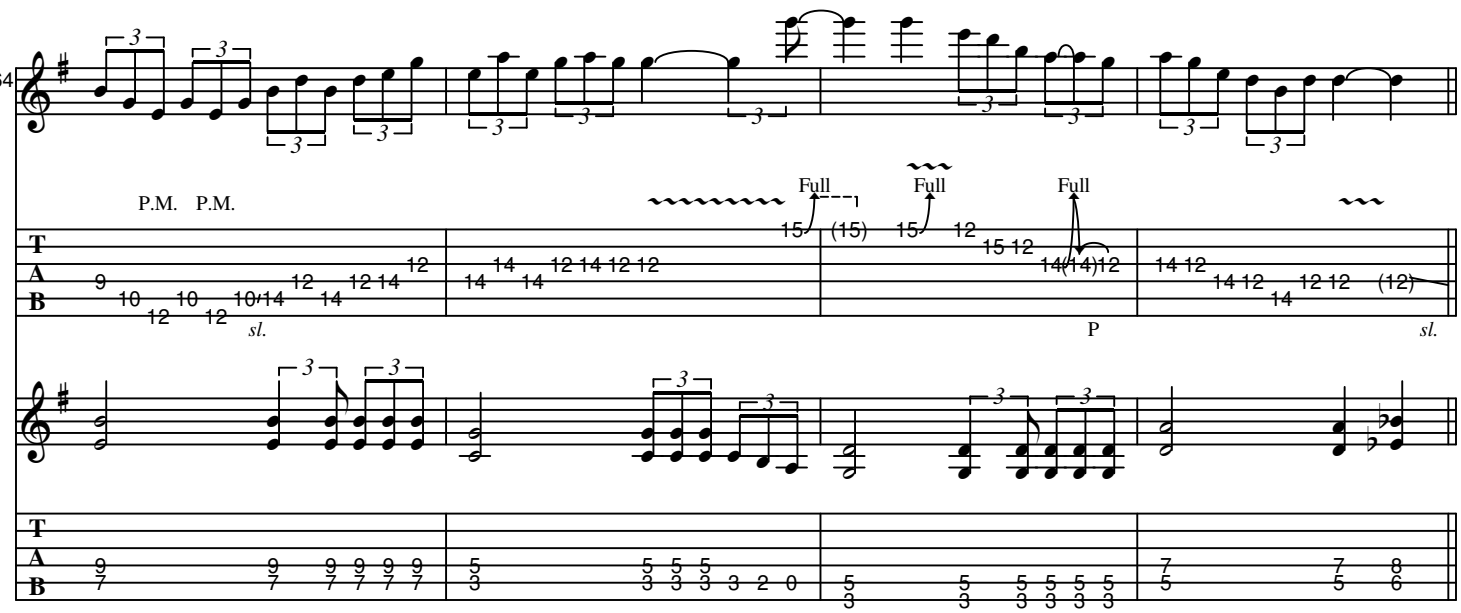

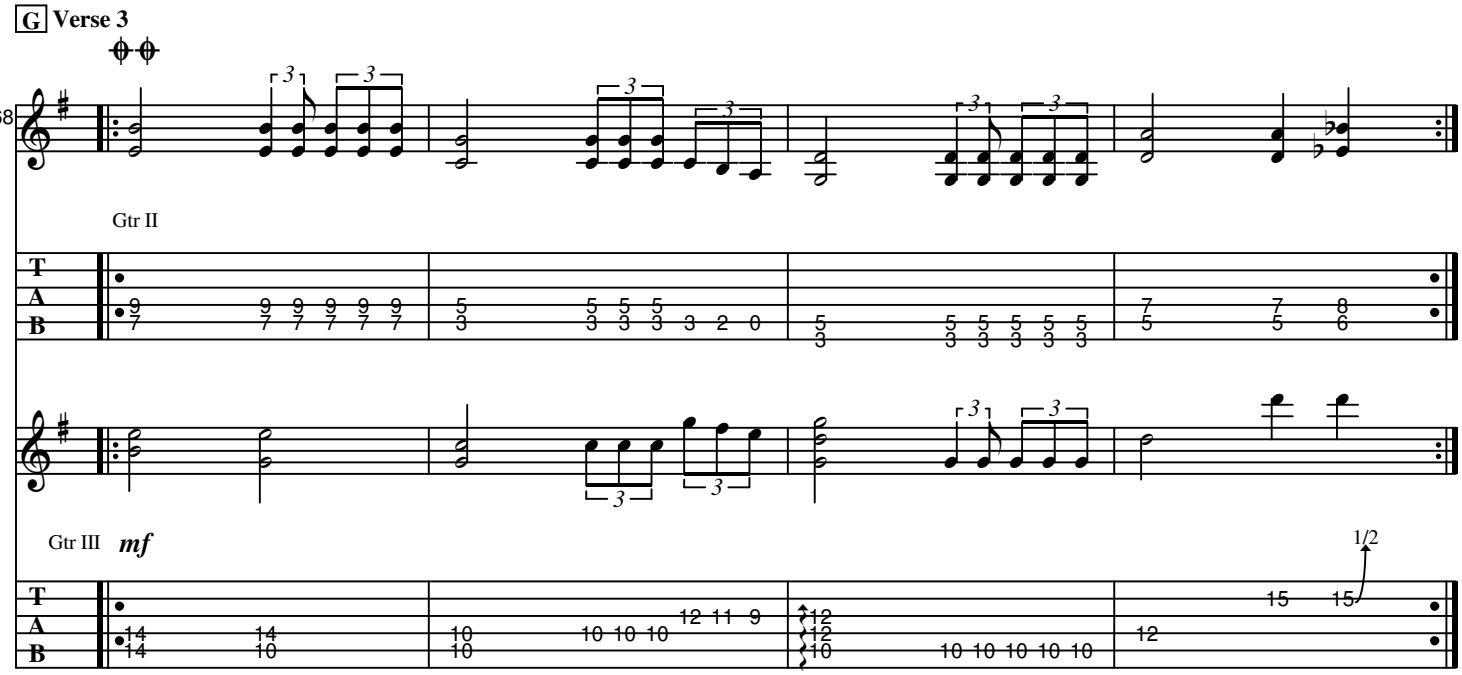
G Verse 3
68
Gtr II
Gtr III
mf
1/2

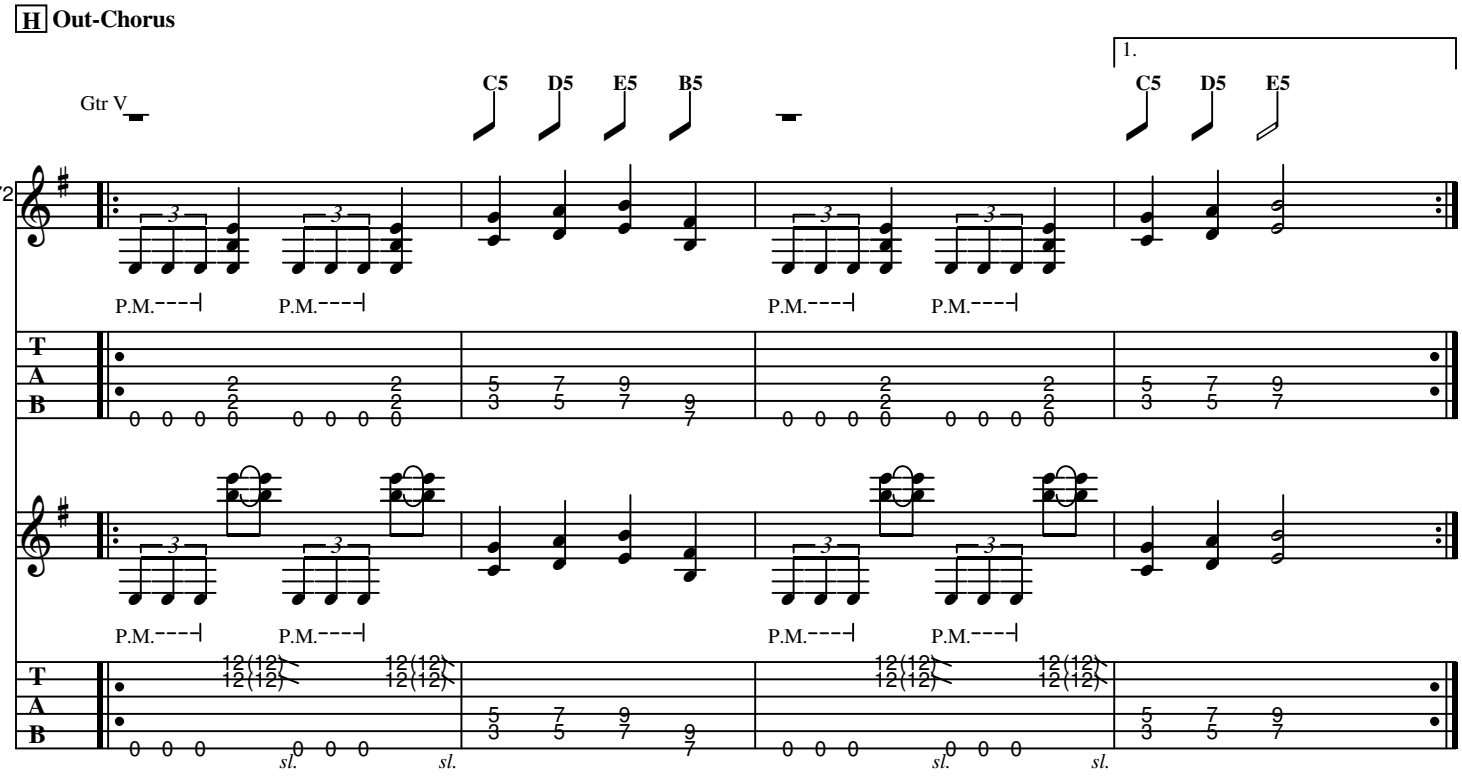
H Out-Chorus
Gtr V
72
C5 D5 E5 B5
1.
C5 D5 E5
P.M.
sl.

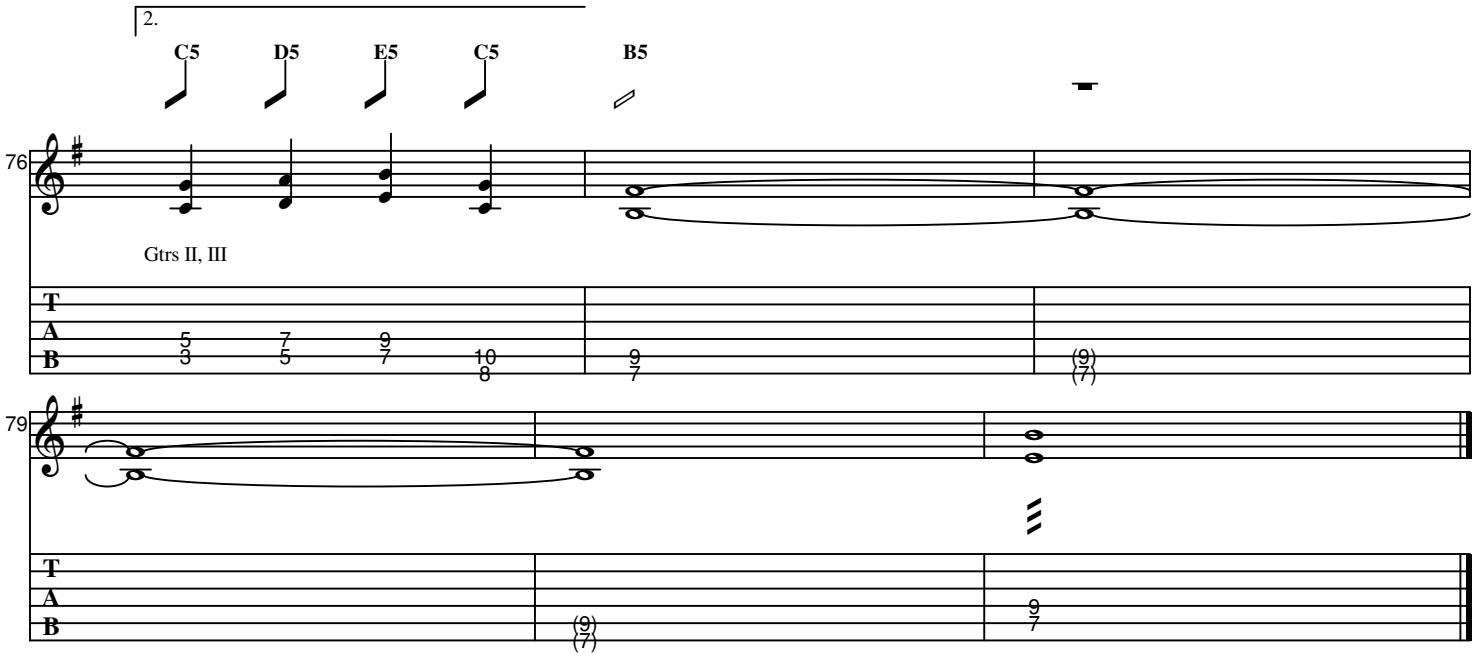
2.
C5
D5
E5
C5
B5
76
Gtrs II, III
T
A
B
5
3
7
5
9
7
10
8
9
7
(9)
(7)
79
T
A
B
(9)
(7)
9
7